

FRONT ELEVATION

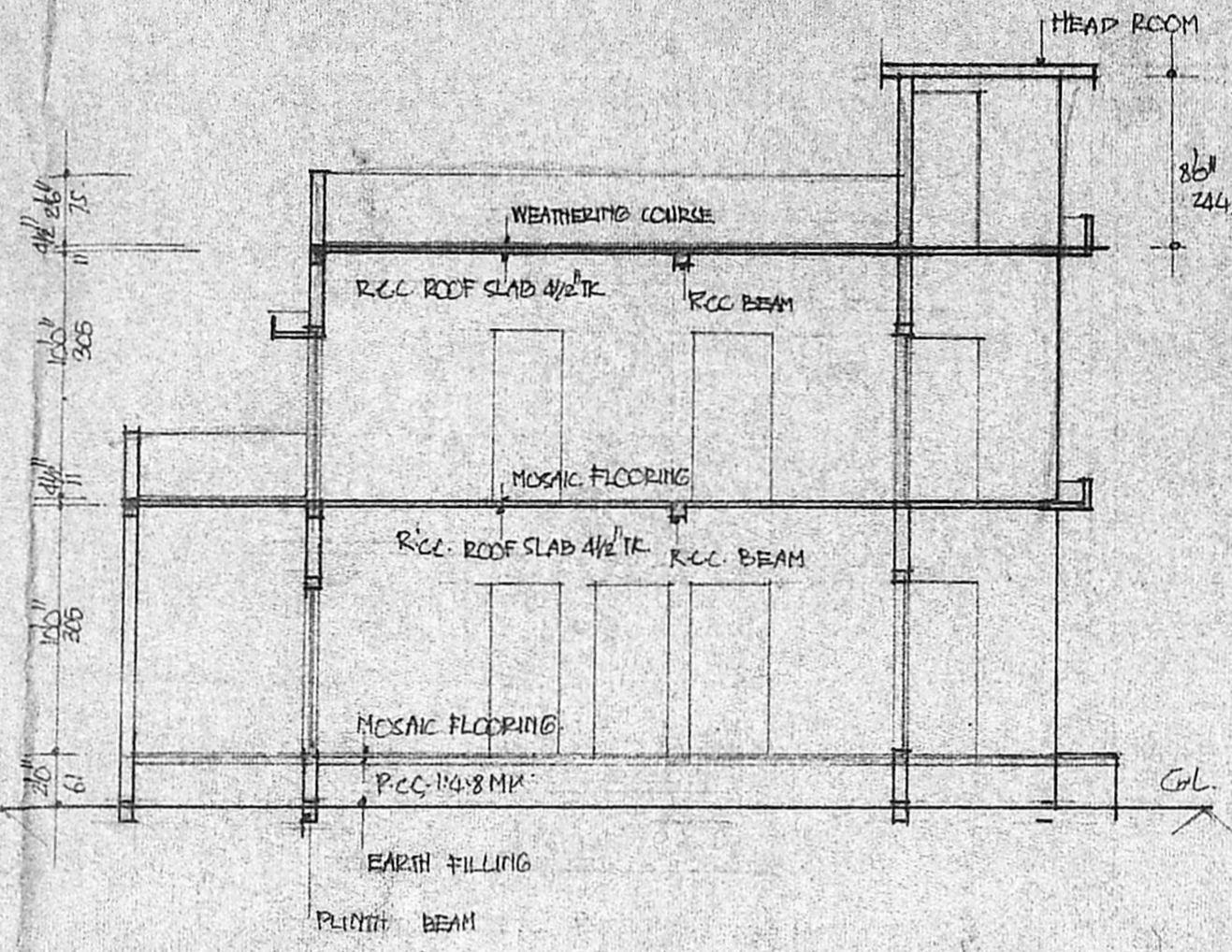

SECTION ON AB

Planning Permit No. A/131/88
APPROVED
 Subject to the conditions in this office letter.
 No. A/6825/88 7-8-88
 G. Vijayarajulu
 FOR MEMBER SECRETARY
 MADRAS METROPOLITAN DEVELOPMENT AUTHORITY

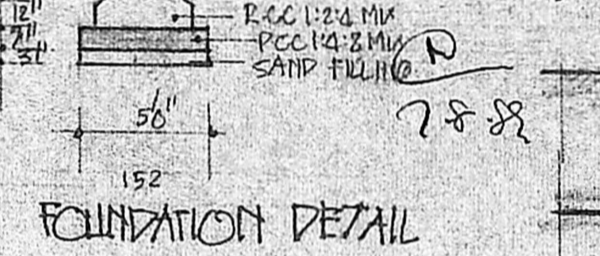

FOUNDATION DETAIL

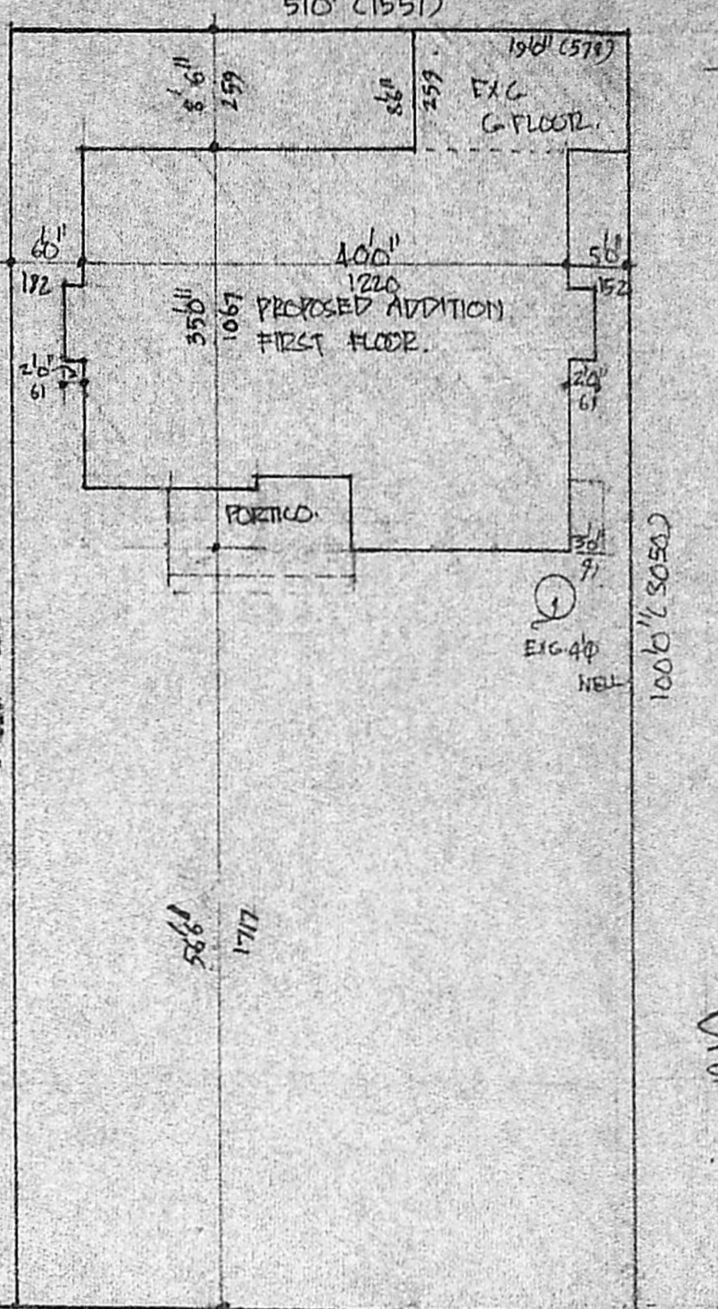

SITE PLAN SCALE 1"=16' (1:200)

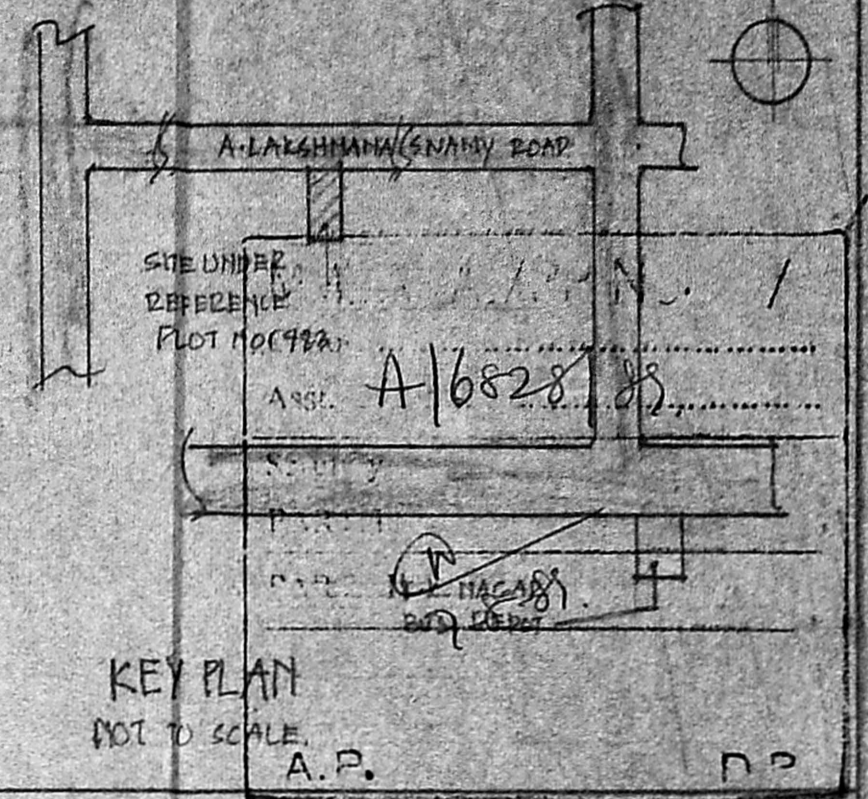

KEY PLAN NOT TO SCALE A.P.

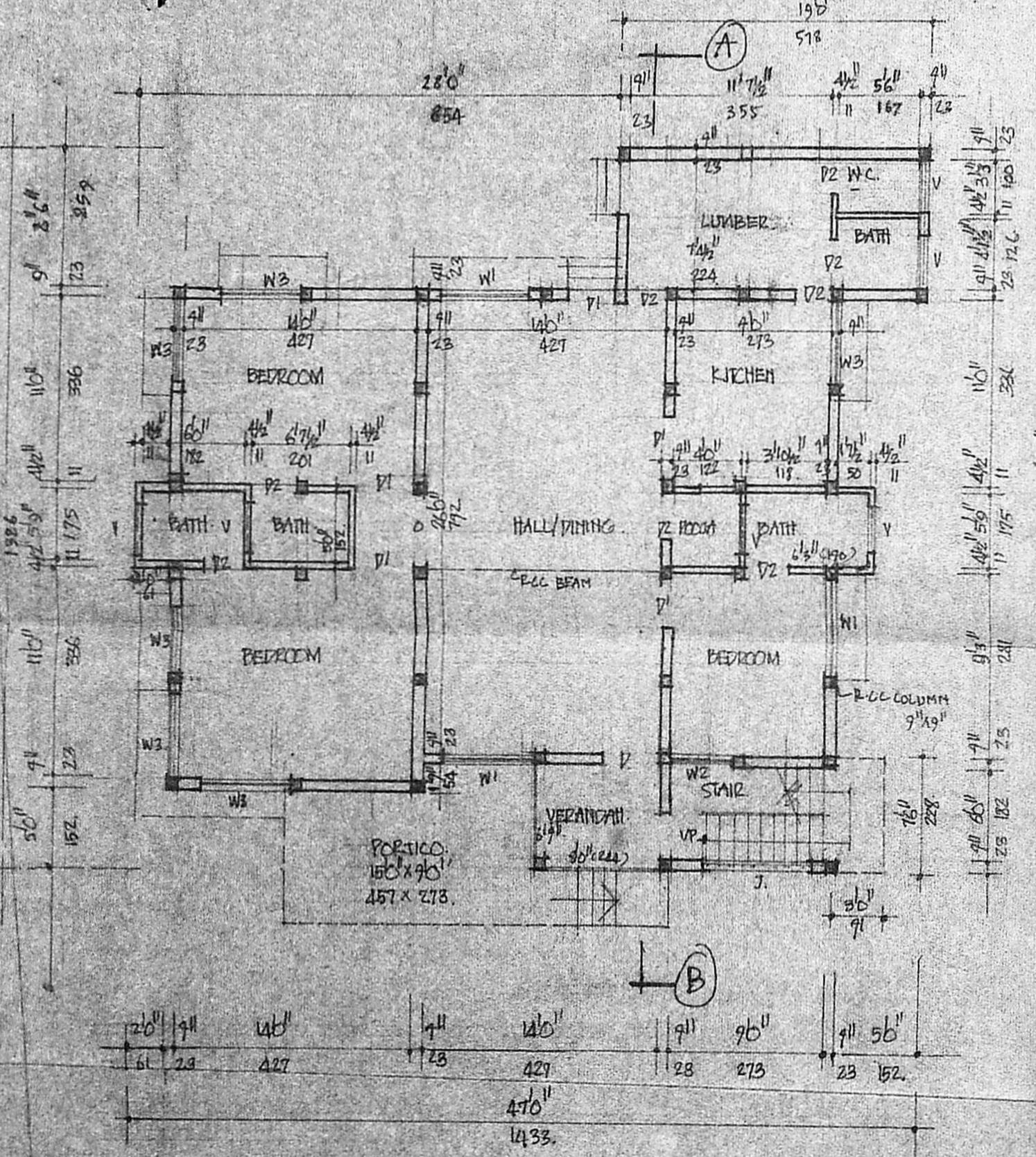

EXG. GROUND FLOOR PLAN

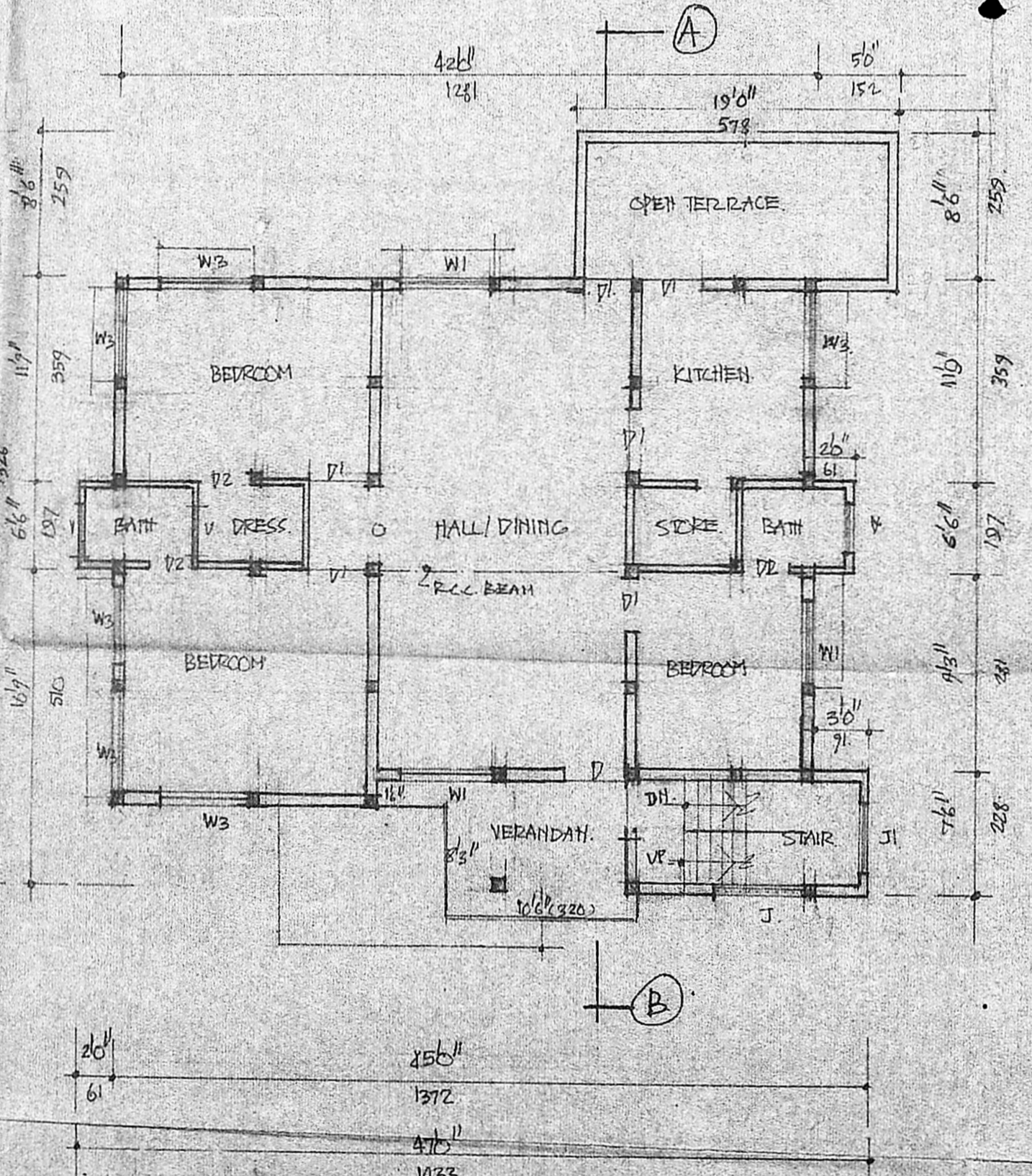

PROPOSED FIRST FLOOR PLAN

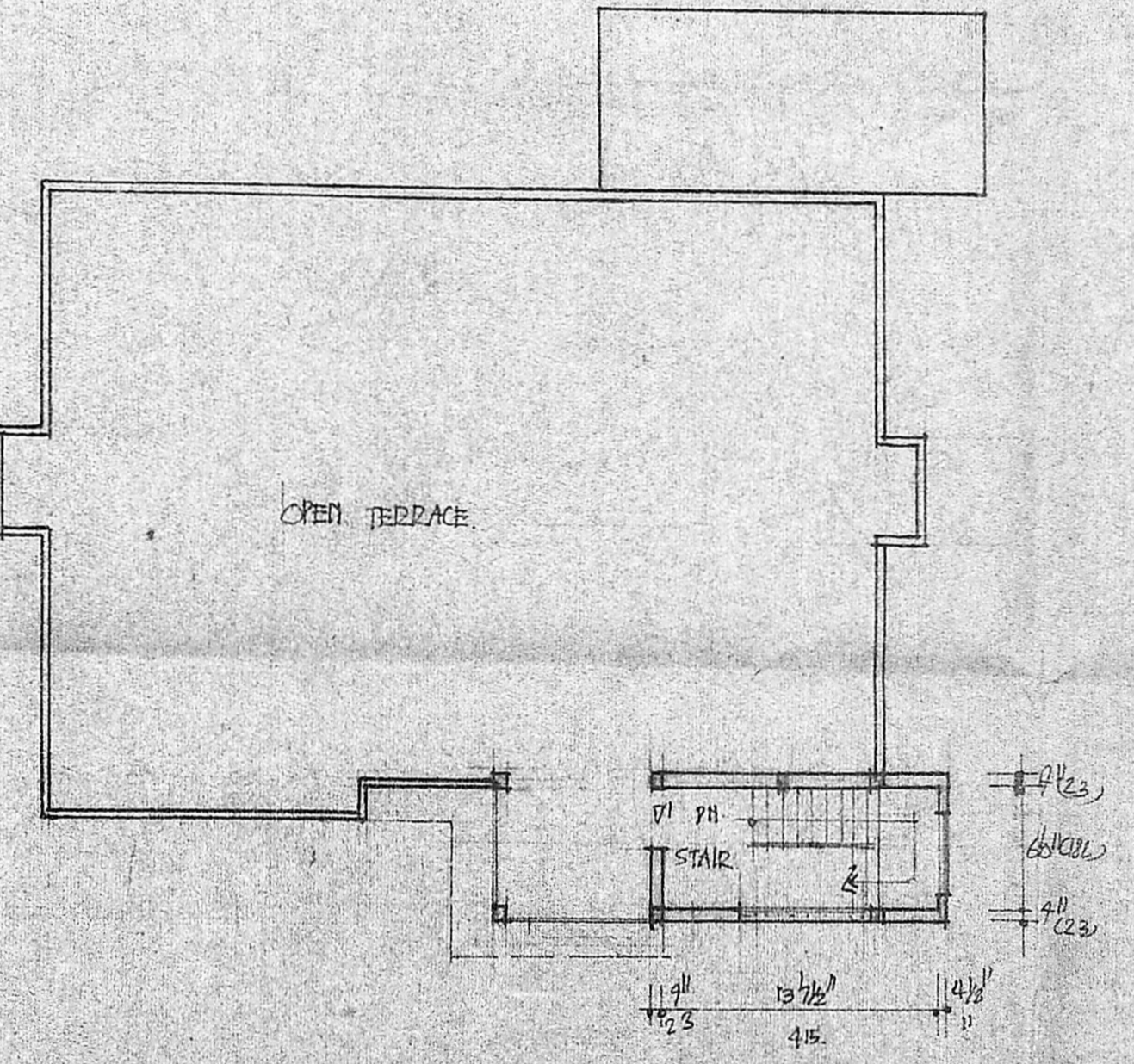

TERRACE FLOOR PLAN

SCHEDULE OF JOINERY

D	DOOR	4'3" x 7'0"	100	x 213
DI	DOOR	3'0" x 7'0"	91	x 213
DL	DOOR	2'6" x 6'6"	15	x 174
W1	WINDOW	5'0" x 4'6"	152	x 183
W2	WINDOW	4'0" x 4'6"	127	x 183
W3	WINDOW	5'0" x 4'6"	152	x 183
V	VENTILATOR	3'6" x 3'0"	41	x 61
J1	RCC JALLI	3'0" x 4'0"	71	x 122
J2	RCC JALLI	5'0" x 4'0"	152	x 122

COLOR

PROPOSED ADDITIONS

EXISTING

ROAD

PLOT BOUNDARY

AREA STATEMENT

EXG. GROUND FLOOR	1671 SFT	155
PRO ADDITIONS FIRST FLOOR	1520 SFT	1412M
PRO ADDITIONS TERRACE	111 SFT	103M
PLOT EXTENT	5100 SFT	473.9M

PLAN SHOWING THE PROPOSED ADDITIONS TO THE EXISTING BUILDING AT PLOT NO. 483, A. LAKSHMANA SWAMY STREET, K.K. NAGAR, MADRAS, DIVISION NO. SCALE 1"=8'0" (1:200)

OWNER: S. Rajarathnam Jayulu

V. Srinivasulu L.C.E.
 Asst. Executive Engineer (S&D)
 Consulting Civil Engineer
 REGD. No. 276

LICENSED SURVEYOR CLASS I LICENSED SURVEYOR CORPORATION OF MADRAS No. 60, Valluvar Road, ARUMBAKKAM MADRAS-100